

**General Notes**

The copyright of this drawing and design remains the intellectual property of the designers and may not be used without the written permission of Great Space Architecture Limited. Do not Scale. Verify all dimensions on site before commencing work or preparing shop drawings. Report any discrepancies, errors or omissions to the designers and await further instructions before the commencement of works. All building materials, components and workmanship to comply with the appropriate public health acts, building regulations, British standards, codes of practice and the appropriate manufacturer's recommendations. Ensure all works are carried out by competent person. Refer to the relevant drawings or method statement for all specialist work.

**Materials:**

1. Lake District Slate roof
2. Roughcast render
3. Existing timber frame windows
4. Sedum roof
5. Timber doors
6. White UPVC glazing
7. Natural slate tiles
8. Proposed timber windows and doors
9. Local volcanic rubble stone

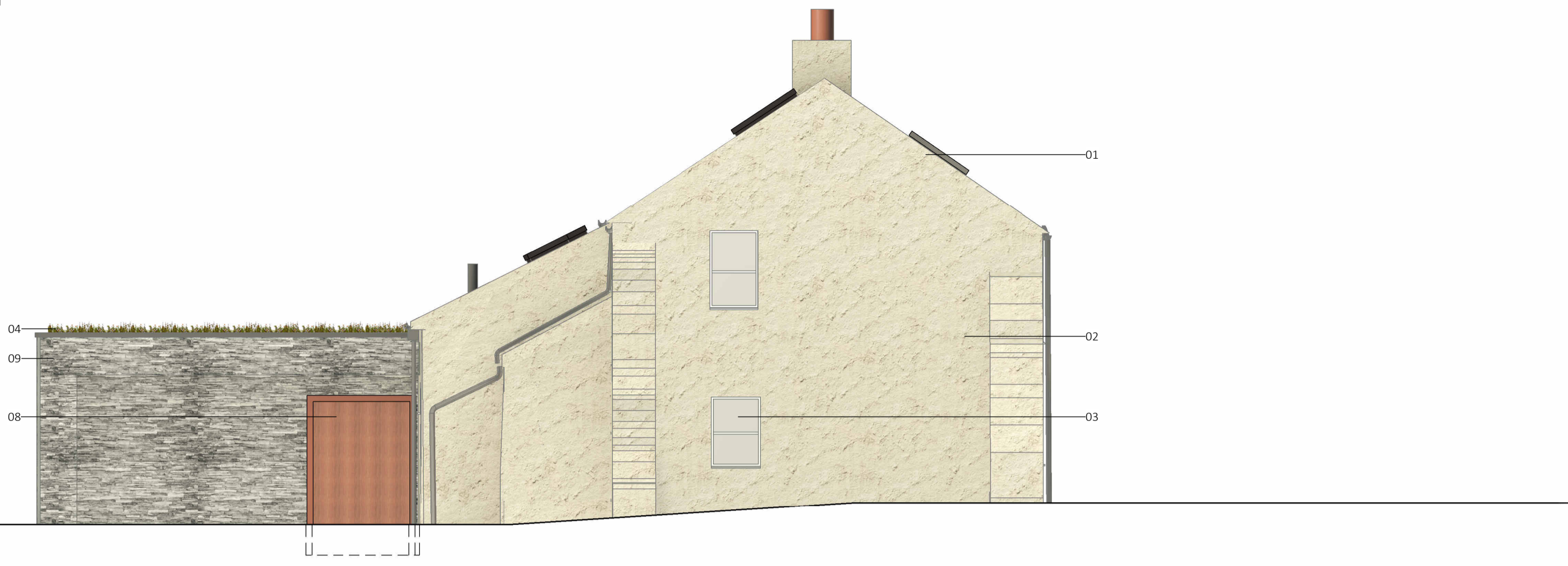

**Proposed West Elevation**  
1 : 50



**Proposed East Elevation**  
1 : 50

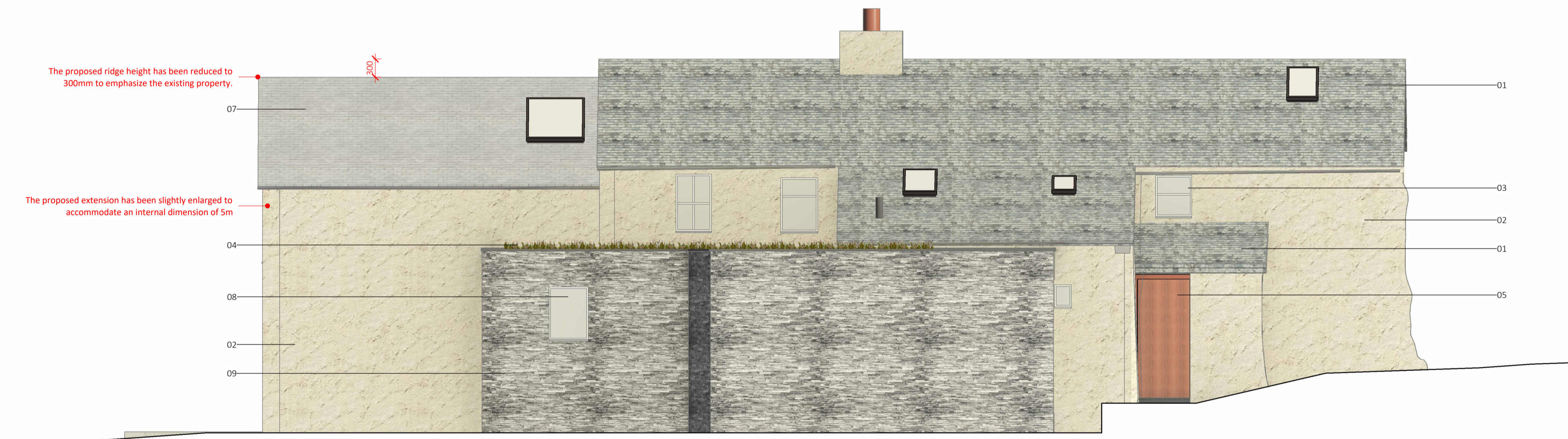
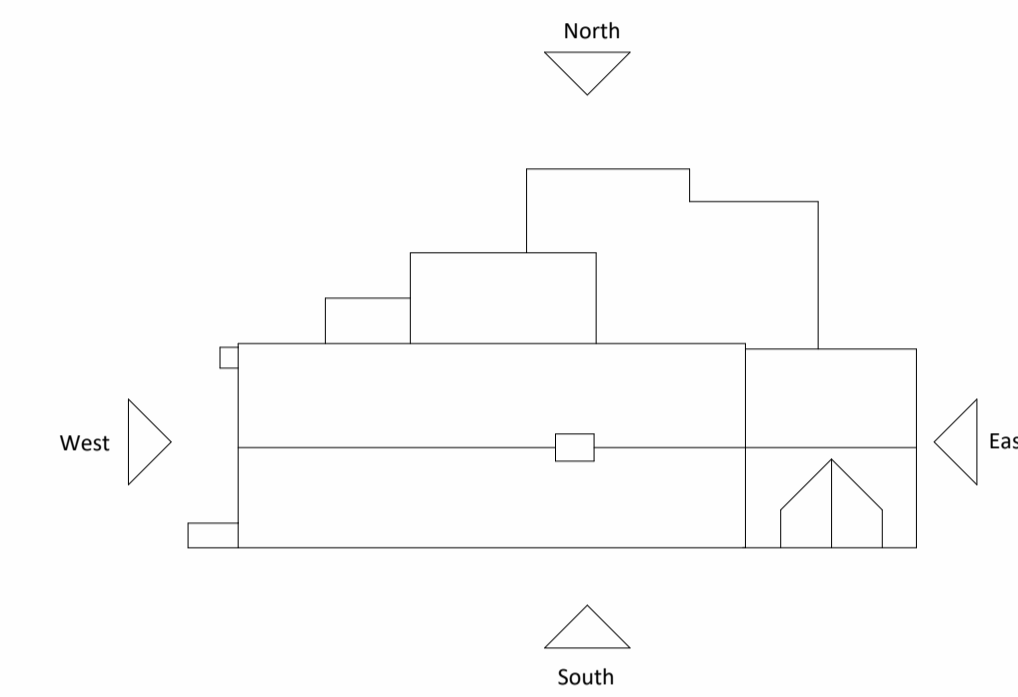

**Proposed North Elevation**  
1 : 50

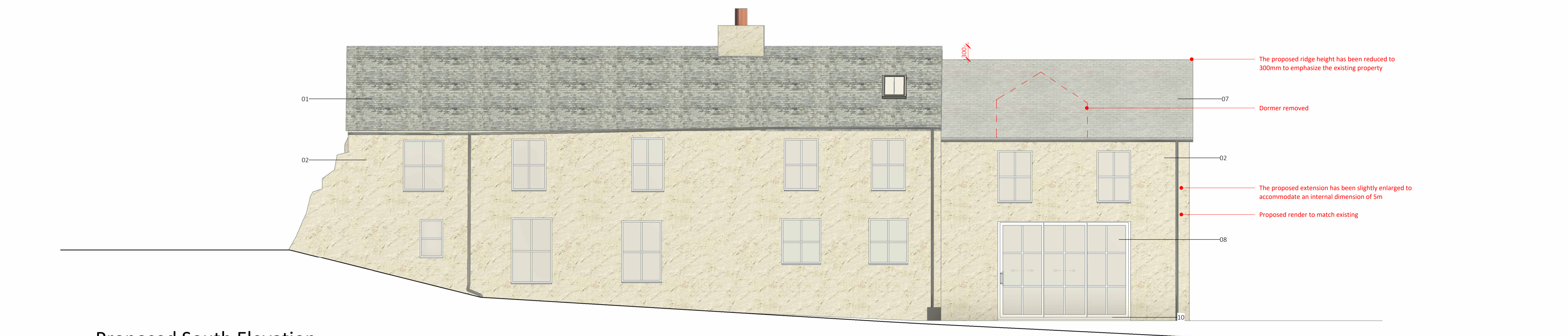

**Proposed South Elevation**  
1 : 50

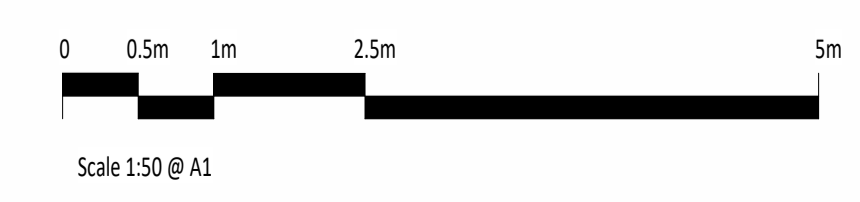

Rev	Date	Description
P010	18.12.2024	Planning Update - Revised proposed materials, dormer removal, internal extension dimension set to 5m, proposed ridge height reduced
P09	01/08/24	Planning drawings revised following comments from Case Officer
P08	24/06/24	Revised Planning Drawings to Case Officer
P07	30/05/24	Client issue_revised design
P06	04/03/24	Planning Submission
P05	21/02/24	Revised PAE submission
P04	19/02/24	PAE submission
P03	13/02/24	Revised following comments from client
P02	12/02/24	Revised following comments from client
P01	08/02/24	Initial design for client discussion

Project	Croftfoot Cottage	Date drawn	07/02/2024
Drawn by	EM	Checked by	BK
Scale @ A1:	As indicated		

<b>PLANNING</b> for illustrative purposes only				
Project	Origin	Volume	Level	
23_001	GSA	PL	XX	
File type	Discipline	Sheet no	Status	Rev
DR	A	02 002	S3	P010

18/12/2024 17:06:12